

The Worship Song

Words and Music by
Celeste Yohai

♩=72

VERSE

C^{sus}

C

Fmaj⁷/G G⁷



1. Lord, You're wor - thy ___ to be praised, ___ and I praise ___ You. ___
 2. Lord, You're wor - thy ___ to be hon - ored, ___ and I hon - or You. ___
 3. Lord, You're wor - thy ___ to be loved, ___ and I love ___ You. ___

5

G^{7sus}

G⁷

Dm⁷

F/G

G⁷

C²

C



___ Lord, You're wor - thy ___ to bow down _ to, ___ and I bow down to You.
 ___ Lord, You're wor - thy ___ to be - lieve _ in, ___ and I be - lieve in You.
 ___ Lord, You're wor - thy ___ of my life, ___ _ I give my life to You.

9

C²

F/G

C²

C

B^{b2}/C

C⁷

F



Lord, You're wor - thy ___ to be wor - shiped ___ and I wor - ship You. ___
 Lord, You're wor - thy ___ to be trust - ed, I put my trust in You. ___
 Lord, You're wor - thy, ___ oh, so wor - thy, I give my all for You. ___

13

Dm⁷

C²

C

Em/B

Dm/G



___ I praise ___ You, I bow down to You, I
 ___ I hon - or You, I be - lieve in You, I
 ___ I love ___ You, I ___ live for You, I

16

F

Fmaj⁷/E

Dm⁷

F/G

G⁷

C²

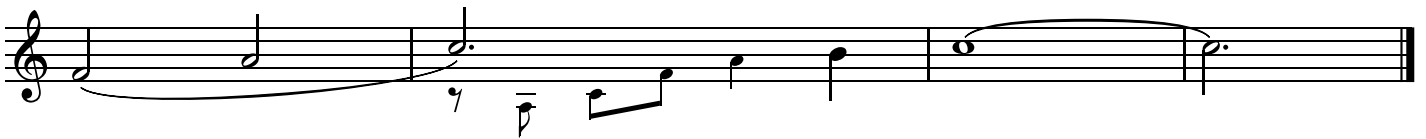

wor - ship You. _____
 put my trust in You. _____
 give my all for You. _____

CCLI Song # 34240

© 1980 CCCM Music | Universal Music - Brentwood Benson Publishing

For use solely with the SongSelect. Terms of Use. All rights reserved. www.ccli.com

CCLI License # 2320103